

Proposed Site Section C-C
scale 1:500



Site Section C-C, Part 1 of 2
scale 1:200



Site Section C-C, Part 2 of 2
scale 1:200

Proposed Site Section C-C

Site Boundary outlined in Red

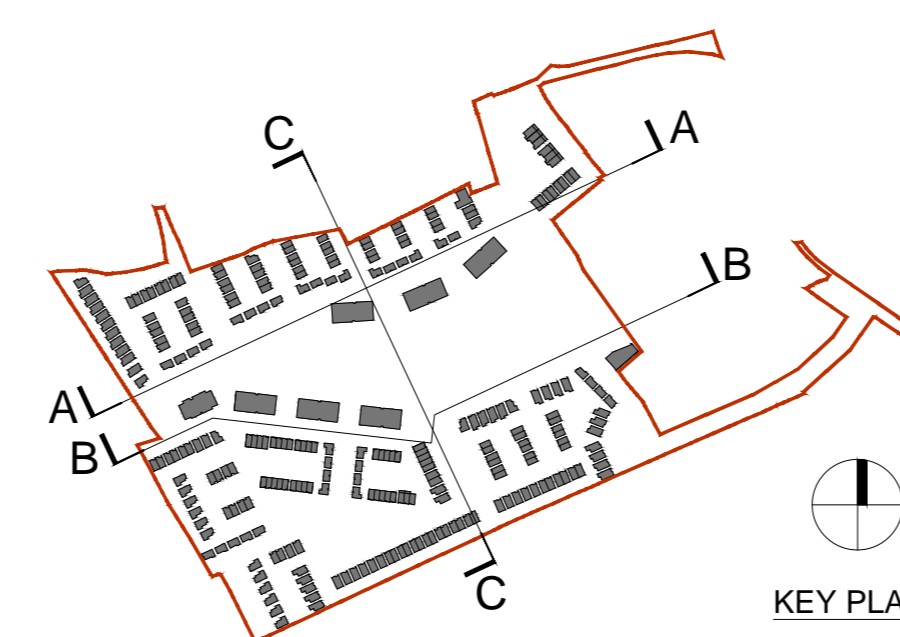

Revision Description	Date	Rev. No.	Issued by
Planning	15/05/2019	01	RD

o'mahony pike

architecture | urban design Dublin Cork
 email: info@omahonypike.com The Chapel 26 South Mall
 tel: +353 1 202 7400 Mount St. Anne's Cork City
 fax: +353 1 283 0822 Milltown, Dublin 6 Co. Cork
 www.omahonypike.com D08 XN52 Ireland T12 K9RY Ireland

Project: Residential Development at
 Location: Blackrock, Dundalk, Co. Louth
 Client: Kingsbridge Consultancy Ltd.

Project No.: 1806 Scale @ A0: As Shown
 Project Lead: RN Date Printed: 15/05/2019
 Drawn By: KG Current Rev.: 01
 Model No.: 1806-OMP-00-ZZ-DR-A-XX-30002
 Purpose: Planning

Drawing Title: Proposed Site Section C-C
 Drawing No.: 1806-OMP-00-ZZ-DR-A-XX-30002

Figured dimensions only to be used. This drawing is copyright of O'Mahony Pike Architects Ltd. All information is shared as per approved use in accordance with BS1192(2007) + A2(2016), Table 5; Standard Codes for Suitability of Models and Documents. If 'Information Approval Check' is empty, this information has been shared at 50 - WIP.